

Layton Floor Plan

3-5 Bedrooms • 4-5 Bathrooms • 3 Car Garage

Floor 1

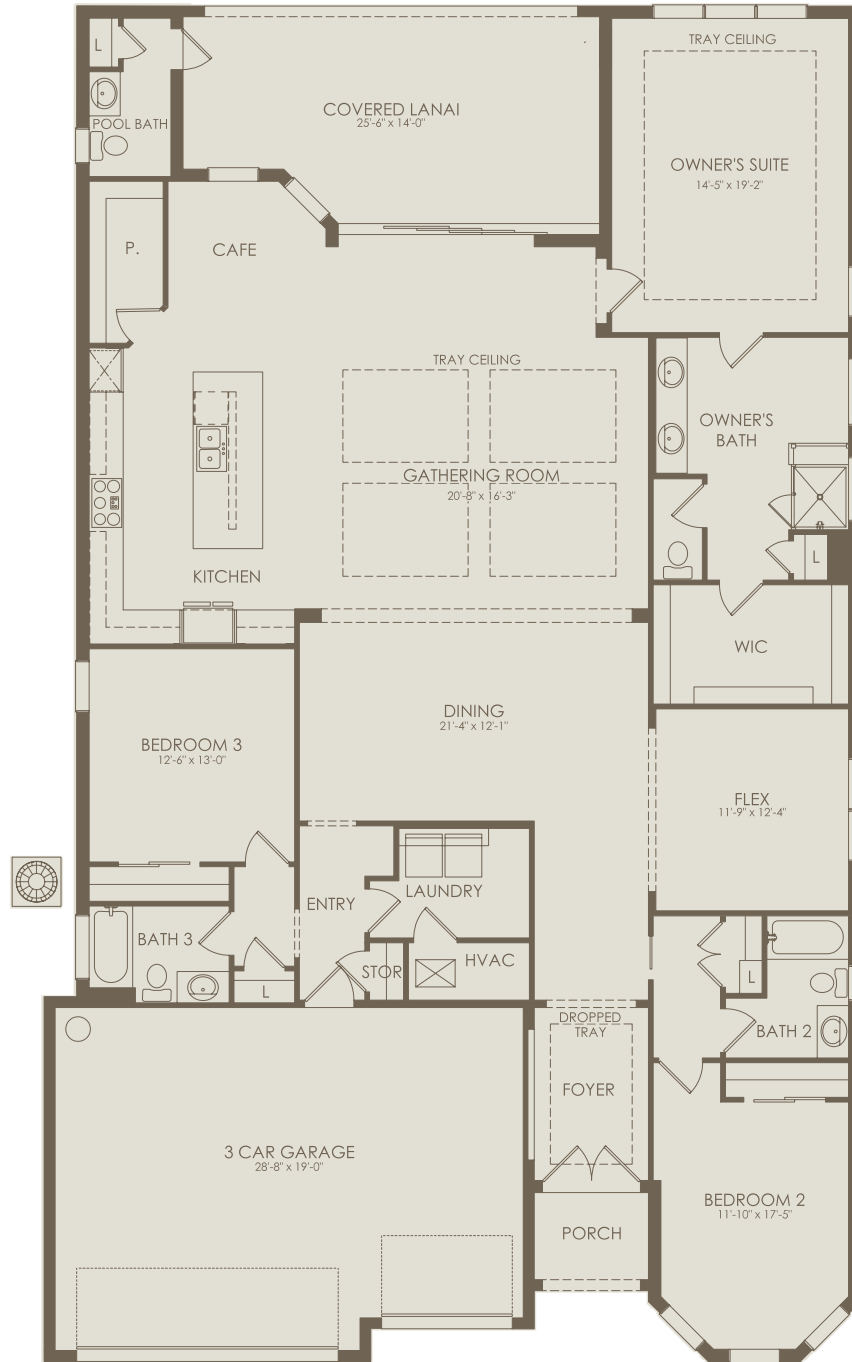

Options not selected include : 4' Garage Extension, Sink at Garage, Shower at Bath 2, Shower at Bath 3, Outdoor Kitchen Prep at Covered Lanai, Bedroom 5, Dropped Tray Ceiling at Flex, Enclosed Flex Room, Kitchen Layout for Built-In Fridge, Cabinets at Laundry, Dual Washer / Dryers at Laundry, Sink at Laundry, Super Walk-In Shower at Owner's Bath, Tub at Owner's Bath, Door at Owner's Suite, Loft, Wet Bar at Loft

For this application, the company does not warrant or assume any legal liability or responsibility for the accuracy, completeness, or usefulness of any information, apparatus, product, or process disclosed. Base floor plan subject to change based on elevation selected.